

**Get Ready...
Get Set...
TEST!
Preparing for the SATs**

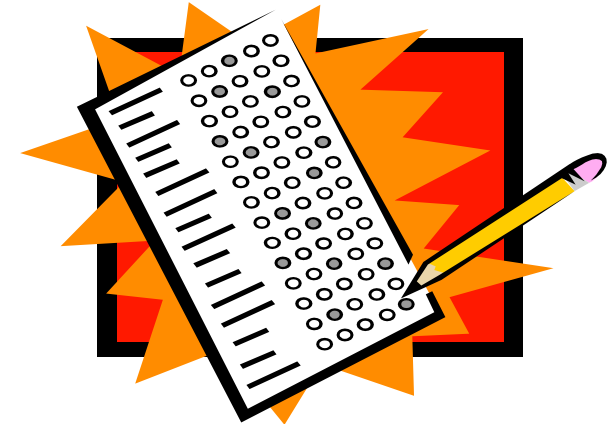

REGISTRATION DEADLINE: 1/25/12

**Wednesdays
February 1– February
29th**

sponsored by the
Spring Grove Area



Spring Grove Area Scholarship Foundation
Phone: 225–4731 x3042
Email: info@sgasf.org
Website: www.sgasf.org

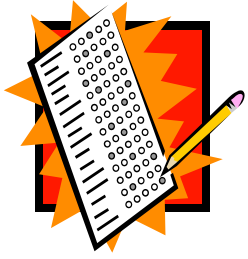

Test-taking can be challenging -- especially if you feel uncertain about what to expect and are anxious about the outcome.

By preparing ahead, you can

- **DECREASE** your uncertainty,
- **LOWER** your ANXIETY and
- **INCREASE** your scores!

The Spring Grove Area Scholarship Foundation is sponsoring a SAT Prep Course to help you do your very best on these important college-entrance exams.

Instructional times are designed to address students involved in both after school activities and sports as well as those employed.

Registration Deadline is 1/25/12. Since class size is limited, send in your paid registration ASAP.

If the class you register for is full, you will be notified by telephone. Otherwise, report on 2/01/12 at the time you have selected on the attached registration form.



**SGASF
SAT-PREP
COURSE**

- **Wednesdays from February 1st - February 29th including 2/8, 2/15, and 2/22(Snow Make-Up day held 3/7 if needed.)**
- **All classes held at Spring Grove Area High School**
- **Two classes offered each Wednesday: 3 - 5 PM and 5:15 - 7:15 PM**
- **A total of 12 hours of instruction and assistance before the Saturday, March 10, 2012 SAT @ 7:00 AM**
- **Class size limited to 18 students**
- **Registration is open on a “first come, first served” basis. Payment must accompany registration**
- **Price of \$75.00 includes study guide “The Official SAT Study Guide for the New SAT”**
- **Instructors (teachers to be confirmed at a later date) will cover both math and writing skills**
- **Course design includes pre-test, instruction and strategies, and post-test**
- **Bring your own snacks!**
- **Additional registration forms may be downloaded from our website: www.sgasf.org**

SGASF SAT-PREP COURSE REGISTRATION FORM

Student's Name _____ Grade _____

Address: _____ Zip _____

Home Phone: _____ Parent or Guardian: _____

I am registering for the SAT-PREP COURSE to be held Wednesdays from February 1st - February 29th, 2012.

I prefer (Check one) 3 - 5 PM or 5:15 - 7:15 PM

Student's Signature _____ Parent's Signature _____

A check, payable to SGASF and in the amount of \$75.00 must accompany this completed form to secure your spot in class. You will be notified **only** if the class you choose is full; otherwise, please report on February 2nd at the time you specified above. **Send check and registration form to SGASF SAT-PREP Course, PO Box 66, Spring Grove, PA 17362.**