

**Get Ready...  
Get Set...  
TEST!**  
**Preparing for the SATs**

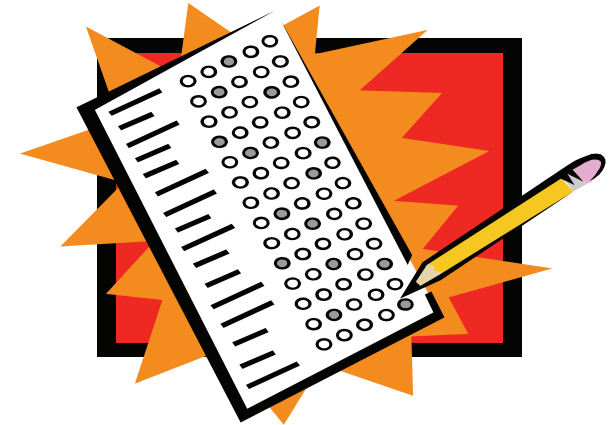

REGISTRATION DEADLINE: 1/27/10

**Wednesdays  
February 3 - March 3/3**

*sponsored by the*  
**Spring Grove Area  
Scholarship Foundation**



Spring Grove Area Scholarship Foundation  
Phone: 225-4731 x3042  
Email: [info@sgasf.org](mailto:info@sgasf.org)  
Website: [www.sgasf.org](http://www.sgasf.org)



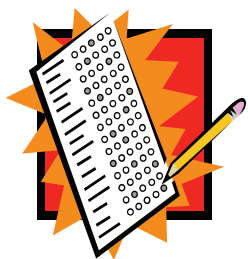

Test-taking can be challenging -- especially if you feel uncertain about what to expect and are anxious about the outcome.

### By preparing ahead, you can

- DECREASE your uncertainty,
- LOWER your ANXIETY and
- INCREASE your scores!

The Spring Grove Area Scholarship Foundation is sponsoring a SAT Prep Course to help you do your very best on these important college-entrance exams.

Instructional times are designed to address students involved in both after school activities and sports as well as those employed.

**Registration Deadline is 1/27/10. Since class size is limited, send in your paid registration ASAP.**

If the class you register for is full, you will be notified by telephone. Otherwise, report on 2/03/10 at the time you have selected on the attached registration form.



## SGASF SAT-PREP COURSE

- Wednesdays from February 3rd - March 3rd including 2/9, 2/17, 2/24, and 3/3 (Snow Make-Up day held 3/10 if needed.)
- All classes held at Spring Grove Area High School
- Two classes offered each Wednesday: 3 - 5 PM and 5:15 - 7:15 PM
- A total of 12 hours of instruction and assistance before the Saturday, March 13, 2010 SAT @ 7:00 AM
- Class size limited to 18 students
- Registration is open on a “first come, first served” basis. Payment must accompany registration
- Price of \$75.00 includes study guide “*The Official SAT Study Guide for the New SAT*”
- Instructors (teachers to be confirmed at a later date) will cover both math and writing skills
- Course design includes pre-test, instruction and strategies, and post-test
- Bring your own snacks!
- Additional registration forms may be downloaded from our website: [www.sgasf.org](http://www.sgasf.org)

### SGASF SAT-PREP COURSE REGISTRATION FORM

Student's Name \_\_\_\_\_ Grade \_\_\_\_\_

Address: \_\_\_\_\_ Zip \_\_\_\_\_

Home Phone: \_\_\_\_\_ Parent or Guardian: \_\_\_\_\_

I am registering for the SAT-PREP COURSE to be held Wednesdays from February 3rd - March 3rd, 2010.

I prefer (Check one)  3 - 5 PM or  5:15 - 7:15 PM

Student's Signature \_\_\_\_\_ Parent's Signature \_\_\_\_\_

A check, payable to SGASF and in the amount of \$75.00 must accompany this completed form to secure your spot in class. **You will be notified only if the class you choose is full; otherwise, please report on February 3rd at the time you specified above. Send check and registration form to SGASF SAT-PREP Course, PO Box 66, Spring Grove, PA 17362.**